



MIM MCCONNELL

Welcome Aboard, LLC

606A Sawmill Creek Rd

Sitka, AK, US

Office: 907-747-2860

Mobile: 907-738-2888

sheltercovepublishing@gmail.com



2015 Cold Water Boats 38' Customized 3900 Pilothouse

Boat Type: Pilothouse

Address: Sitka, AK, US

Price: \$375,000

SOLD!



OVERVIEW

The "ABBIE VISTA" is a semi-custom welded aluminum planing-type pilothouse sedan, manufactured in 2015 by Cold Water Boats of Marysville, Washington. It is a 38' version of what the company describes as the '3900 Pilothouse' model, and is unique in that it is powered by a Cummins 380 HP marine diesel through a more traditional reduction gear and shaft drive. The result is a vessel with a 9.5 knot cruise (which is close to the displacement hull speed), lower fuel burn, and reduced mechanical wear and tear. Overall, vessel shows very little evidence of its 5 years of use. It boasts a yacht-quality interior finish. The owner cruises at 8.5 mph@1750 rpm.

SPECIFICATIONS

Basic Information

Manufacturer:	Cold Water Boats	Vessel Name:	ABBIE VISTA
Model:	38' Customized 3900 Pilothouse	Boat Type:	Pilothouse
Year:	2015	Hull Material:	Aluminum
Category:	Power	Hull Type:	Planing
Condition:	Used	Hull Color:	blue
Location:	Sitka, AK, US	Designer:	
Available for sale in U.S. waters:	Yes	Flag of Registry:	US

Dimensions & Weight

Length:	38 ft - 11.58 meter	Draft - max:	3 ft 5 in - 1.04 meter
LOA:	41 ft - 12.5 meter	Bridge Clearance:	-
Beam:	12 ft 5 in - 3.79 meter	Dry Weight:	24000 ft - 7315.2 meter

Engine

Make:	Cummins	Engine Type:	Inboard
Model:	QSB6.7380 HOI (CM2250)	Drive Type:	
Engine(s):	1	Fuel Type:	Diesel
Hours:	1000	Horsepower:	380 (Individual), 380 (combined)
Cruise Speed:	9 MPH	Max Speed:	-
Range:	750 MI	Joystick Control:	No

Tank Capacities

Fuel Tank:	400 gallons - 2 tank(s)	Holding Tank:	60 gallons - 2 tank(s)
Fresh Water Tank:	60 gallons - 2 tank(s)		

Accommodations

Total Cabins:	2	Crew Cabins:	-
Total Berths:	2	Crew Berths:	-
Total Sleeps:	6	Crew Sleeps:	-
Total Heads:	1	Crew Heads:	-
Captains Cabin:	-		

DESCRIPTIONS

Additional units, along with built in items: tools, electrical equipment, maintenance items, TV, tie-downs, electric cords and hook-ups, hydraulic pot-puller, down riggers, extra anchors, 400’ gold braid anchor line. The 12’

tender, trailer and 9.9 hp Honda are negotiable. No fishing gear stays. See tab for survey.

GALLERY

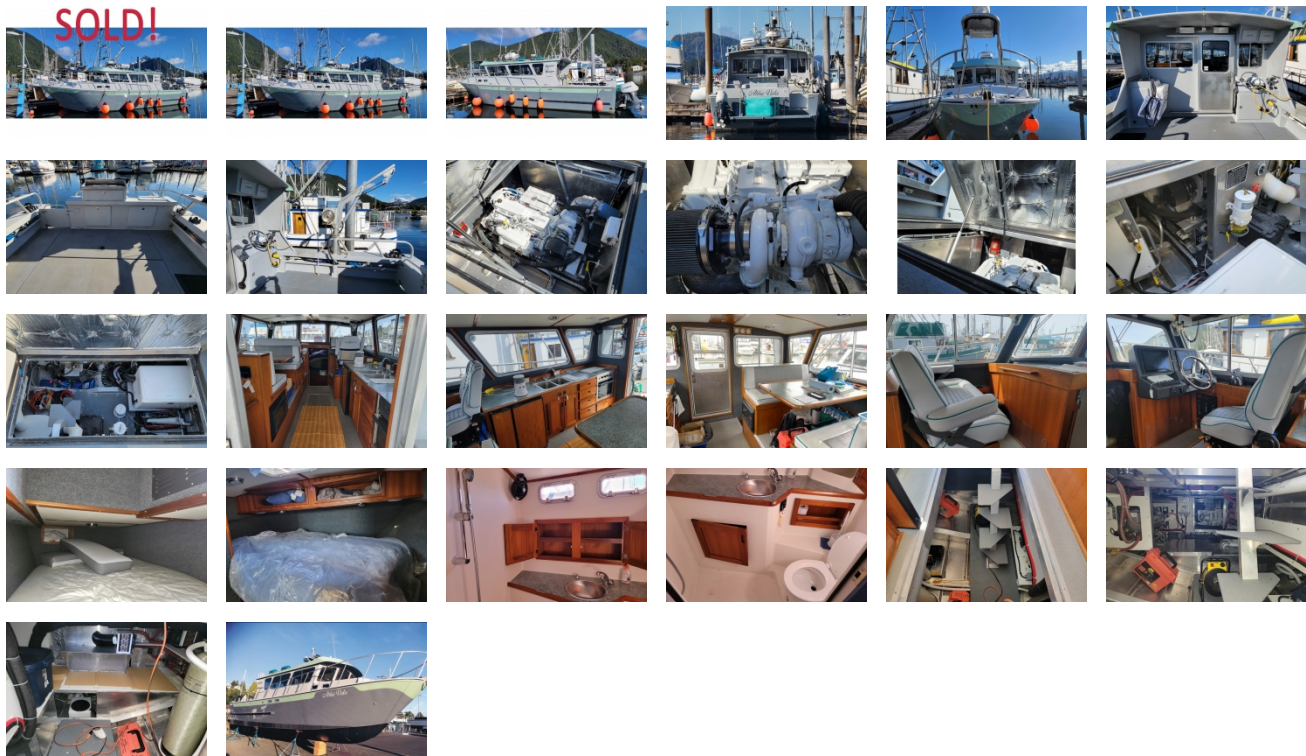

LOCATION MAP



MIM MCCONNELL
Welcome Aboard, LLC
606A Sawmill Creek Rd
Sitka, AK, US
Office: 907-747-2860
Mobile: 907-738-2888
sheltercovepublishing@gmail.com

